

Existing Front Elevation 1:100

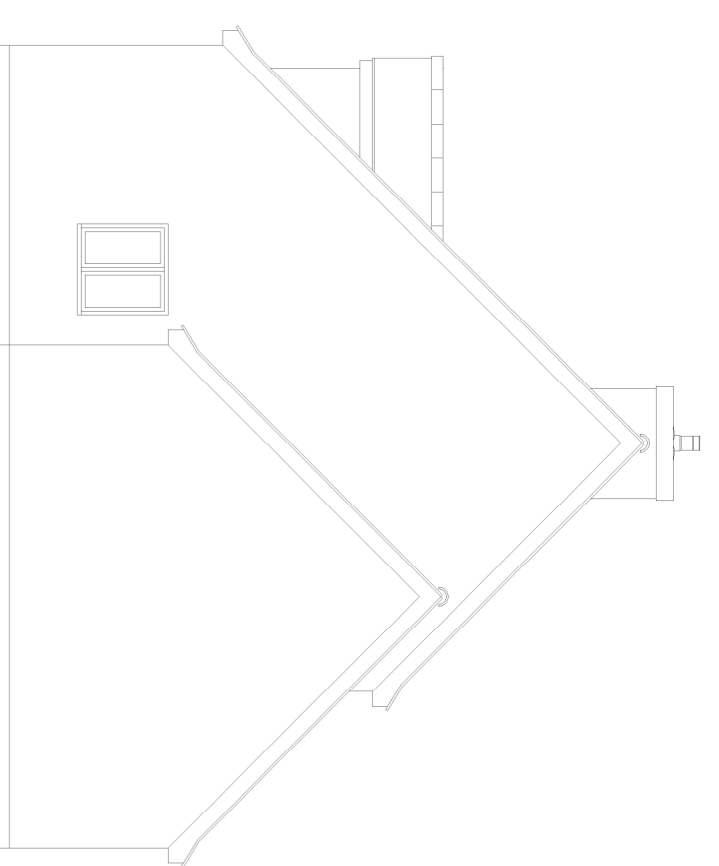

Side Elevation

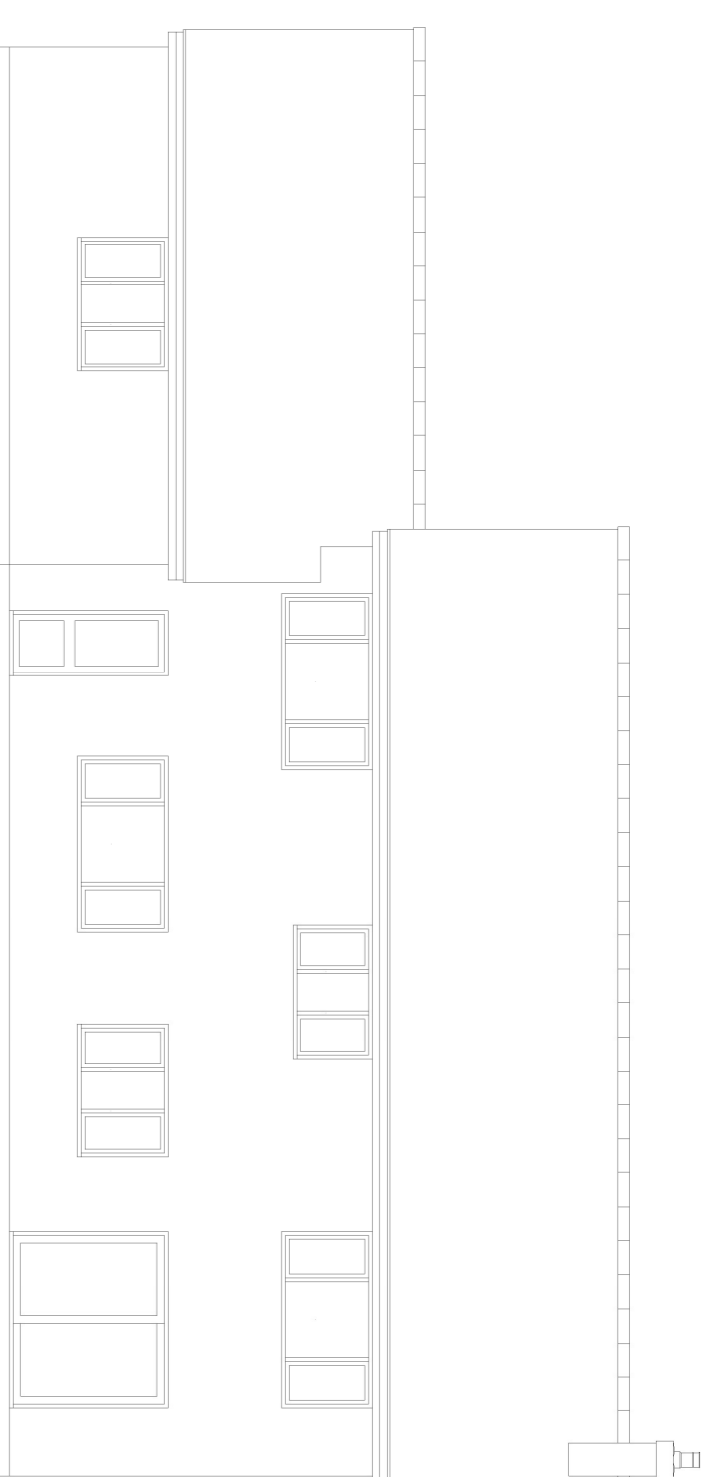

Rear Elevation

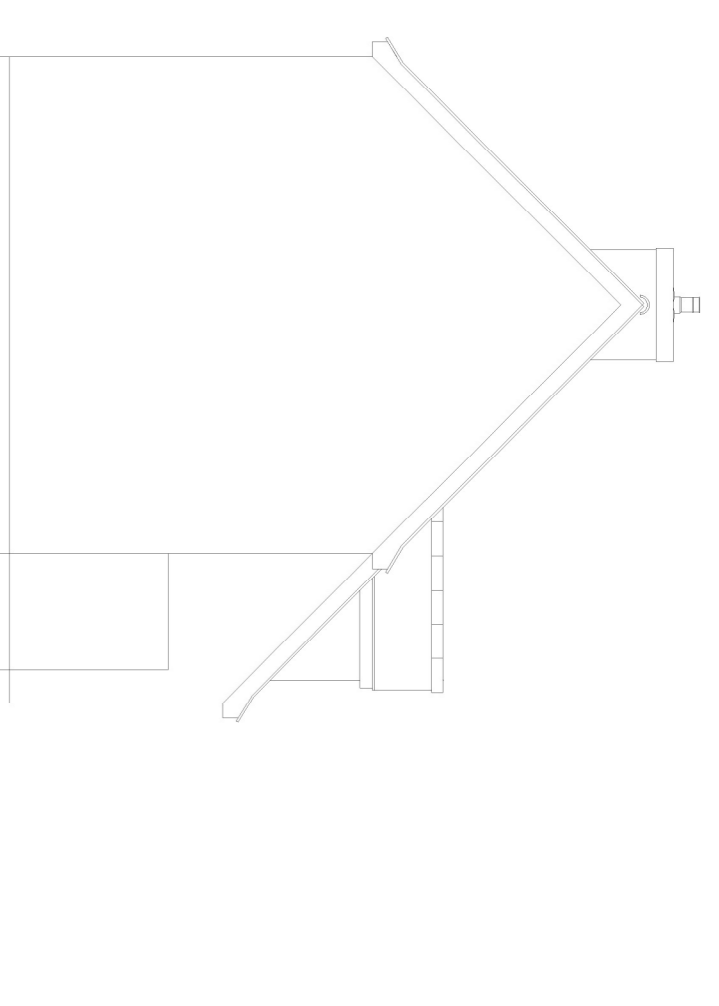

Side Elevation

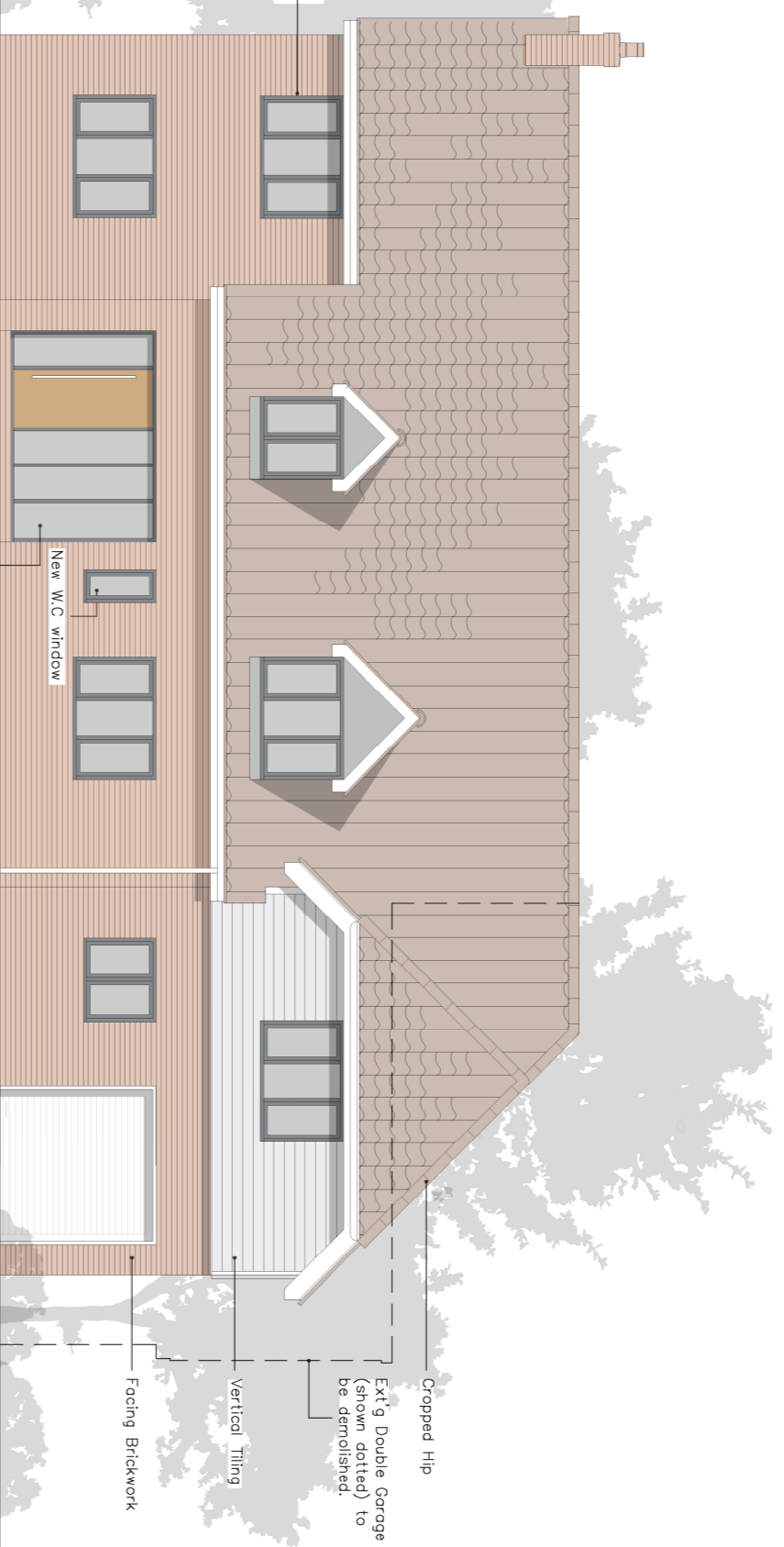

Front Elevation 1:100

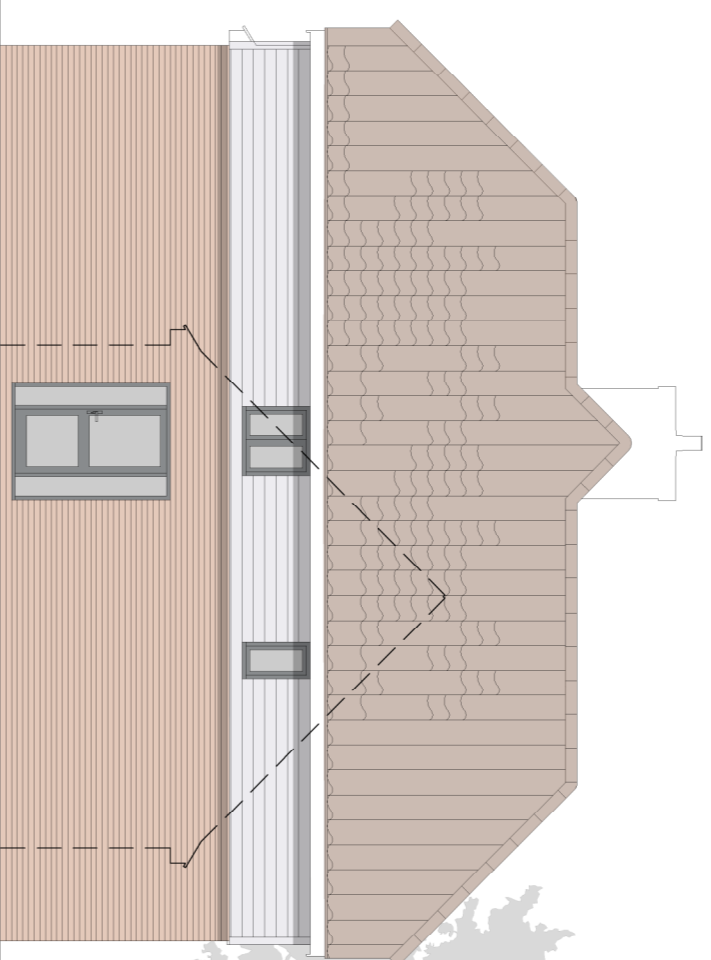

Side Elevation



Rear Elevation

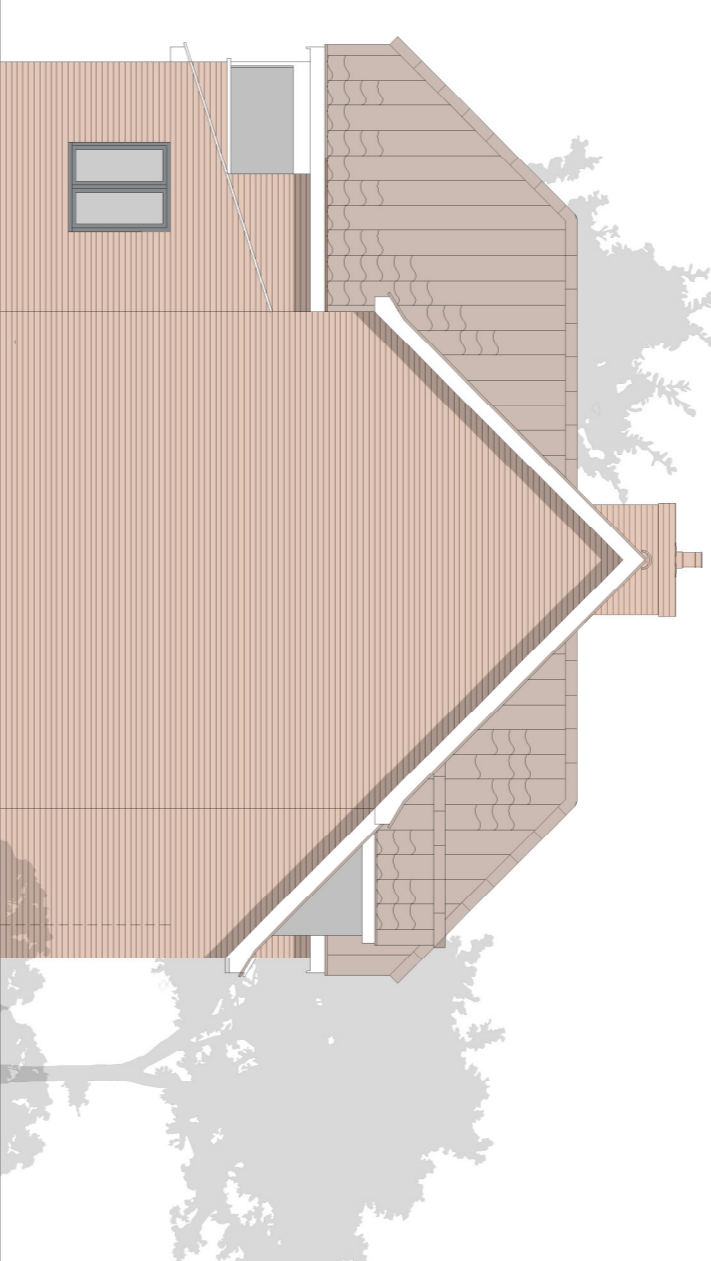

Side Elevation

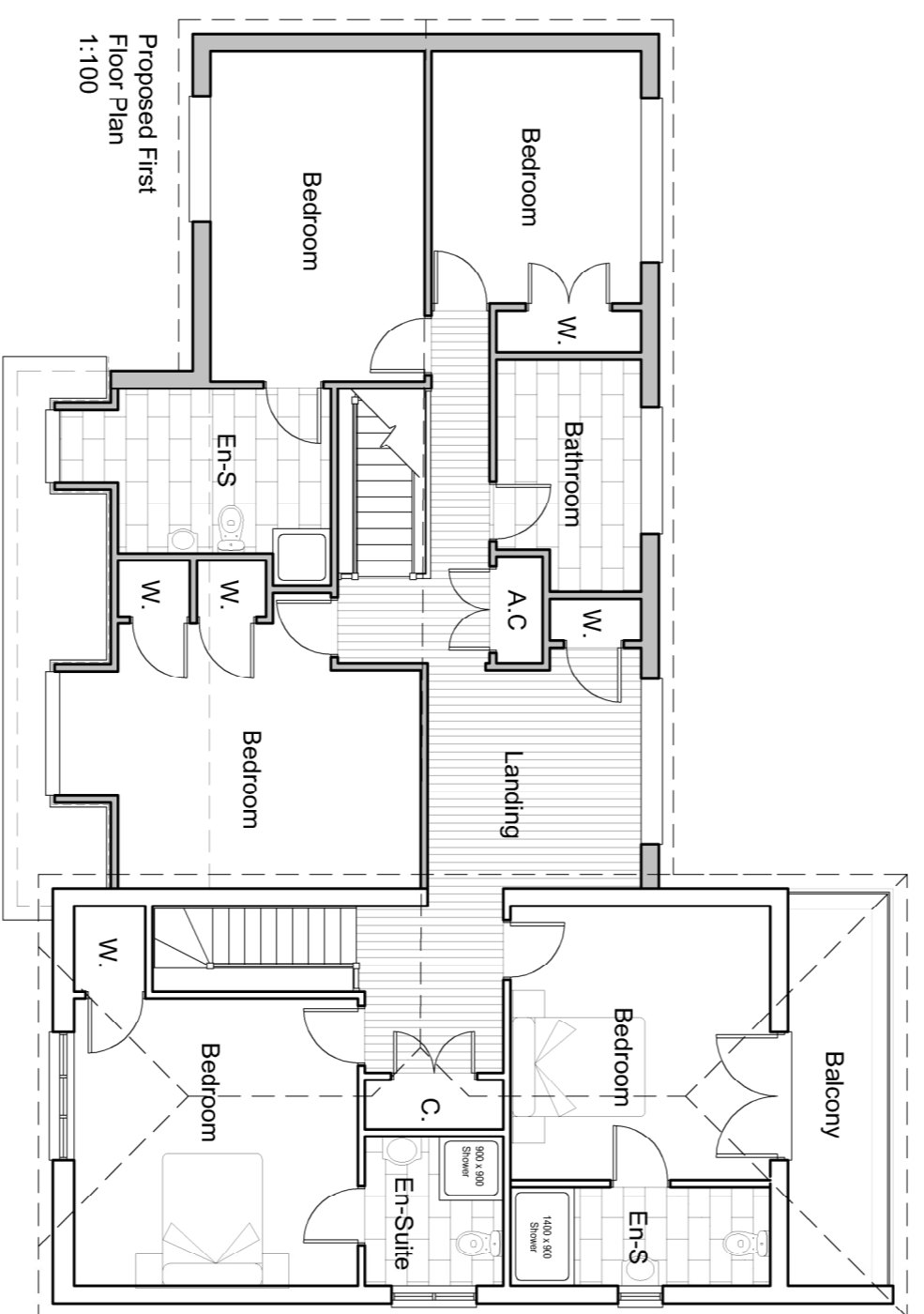

Proposed First Floor Plan 1:100

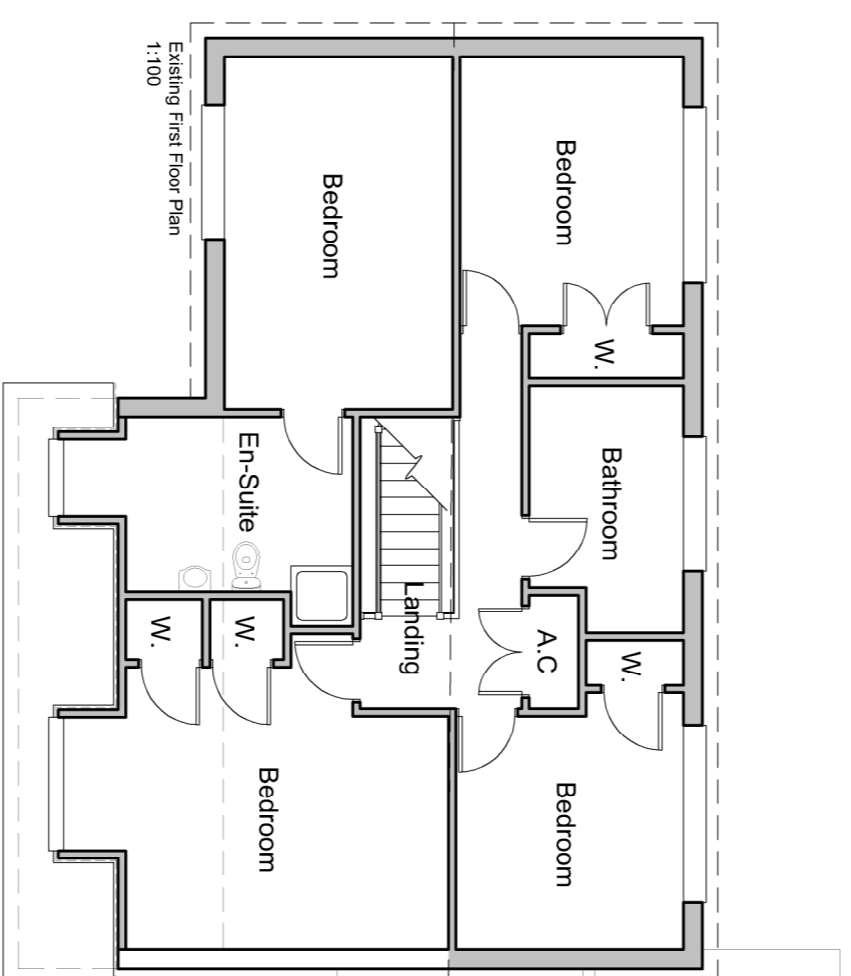

Existing First Floor Plan 1:100

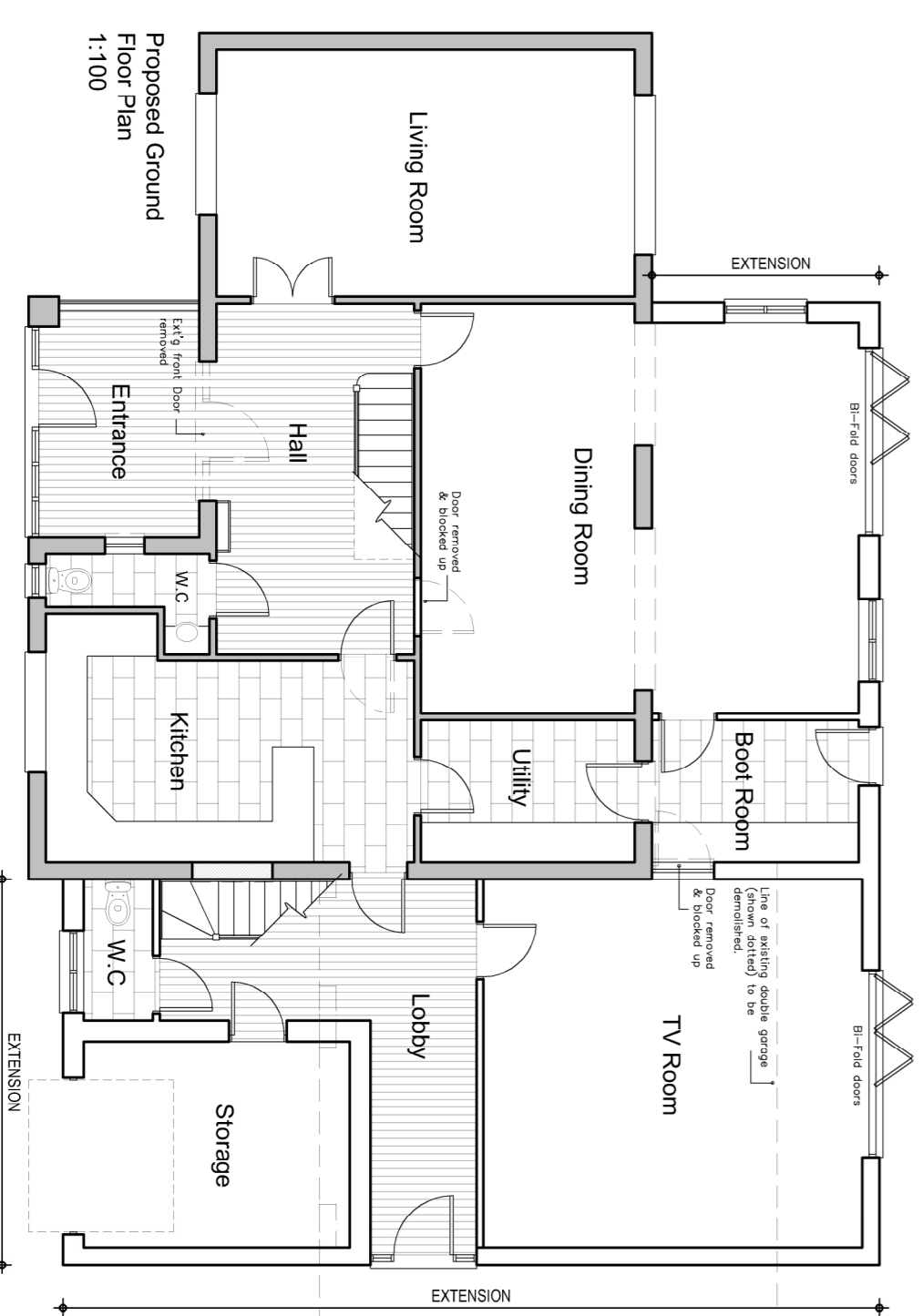

Proposed Ground Floor Plan 1:100

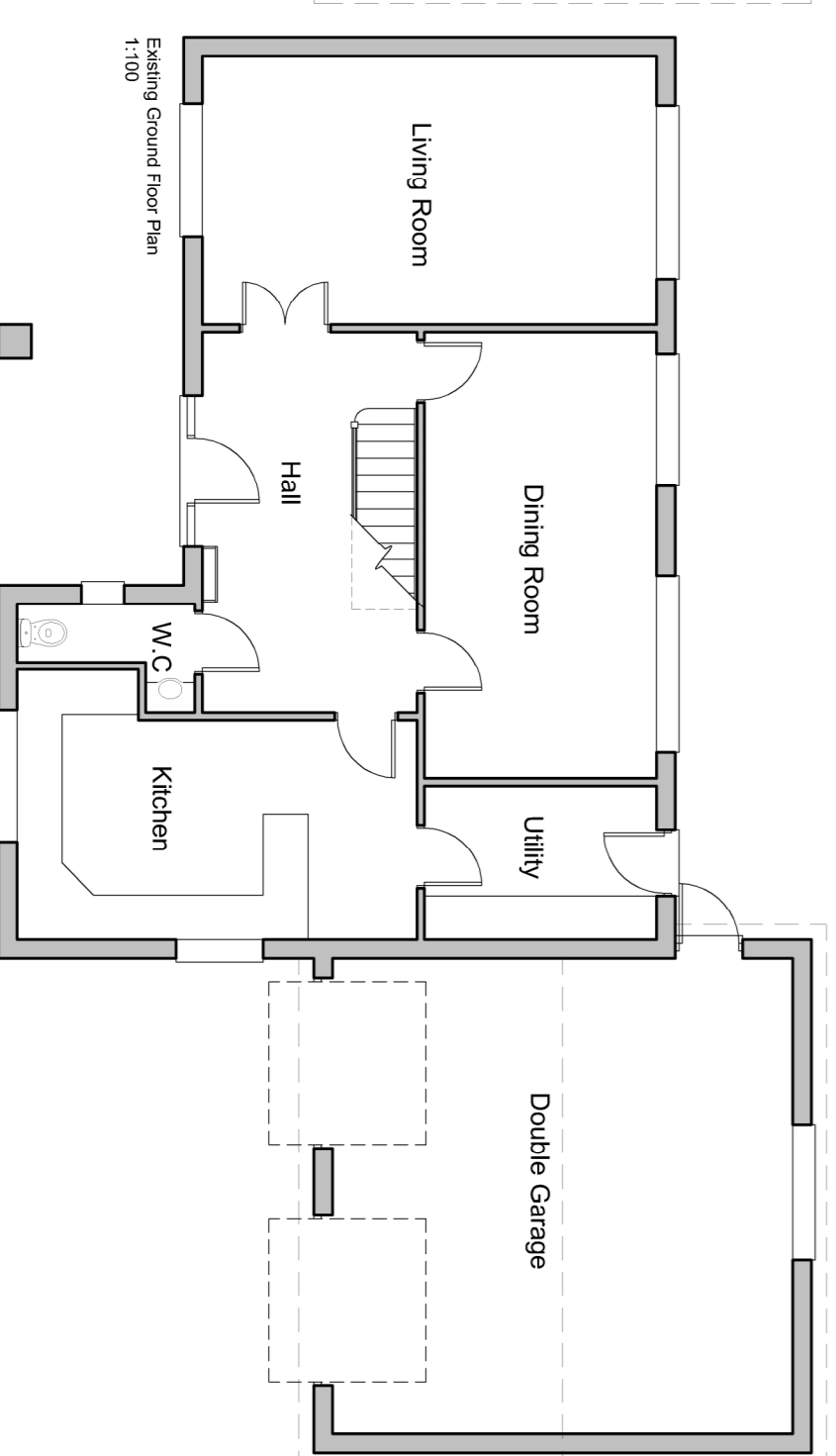

Existing Ground Floor Plan 1:100

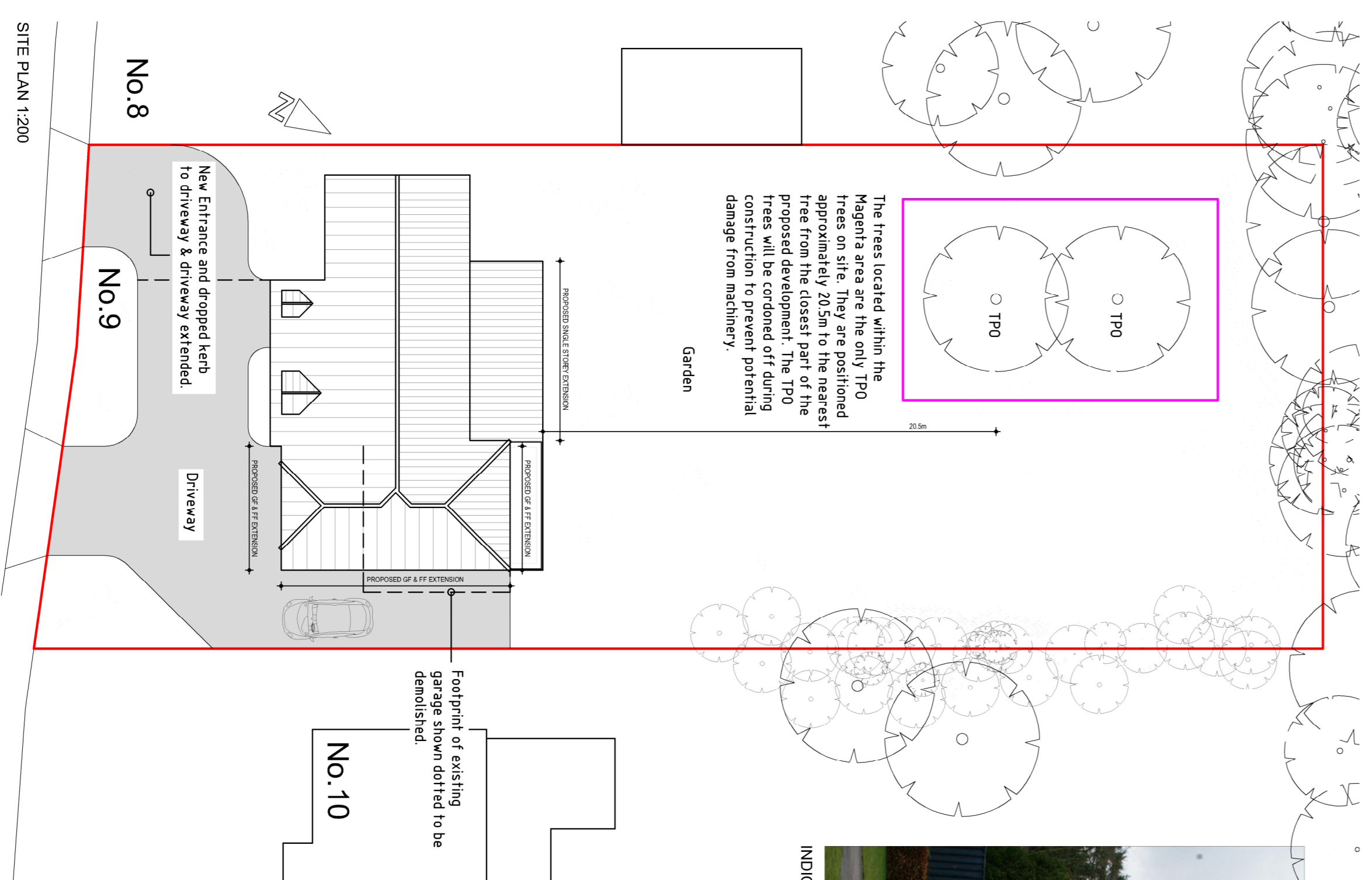

SITE PLAN 1:200



INDICATIVE ELEVATION (NOT TO SCALE)

B-1206.017 - Vertical Tiles replaced with boarding, windows altered to Grey, Balcony amended to prevent overlooking of neighbours. A-18.05.017 - Etd/9 floor plans added. Site Plan scale amended. TPO trees added.		Date: APR 2017	
PROPOSED EXTENSION NO 9 MESTMASTER DRIVE BURY ST EDMUNDS, IP33 2EZ		Contract No: 09/WMD/01	
DRAWING PLANNING DRAWING			
Drawing No: 1:100 1:200	Scale: 1:100 1:200	Drawn By: B	Checked By: B
Title: B-1206.017 - Vertical Tiles replaced with boarding, windows altered to Grey, Balcony amended to prevent overlooking of neighbours. A-18.05.017 - Etd/9 floor plans added. Site Plan scale amended. TPO trees added.		Date: APR 2017	
Project No: 09/WMD/01		Contract No: 09/WMD/01	
Drawing No: 1:100 1:200		Scale: 1:100 1:200	
Drawn By: B		Checked By: B	